

VIGAS BALDRAME

VB1 (14 x 30)

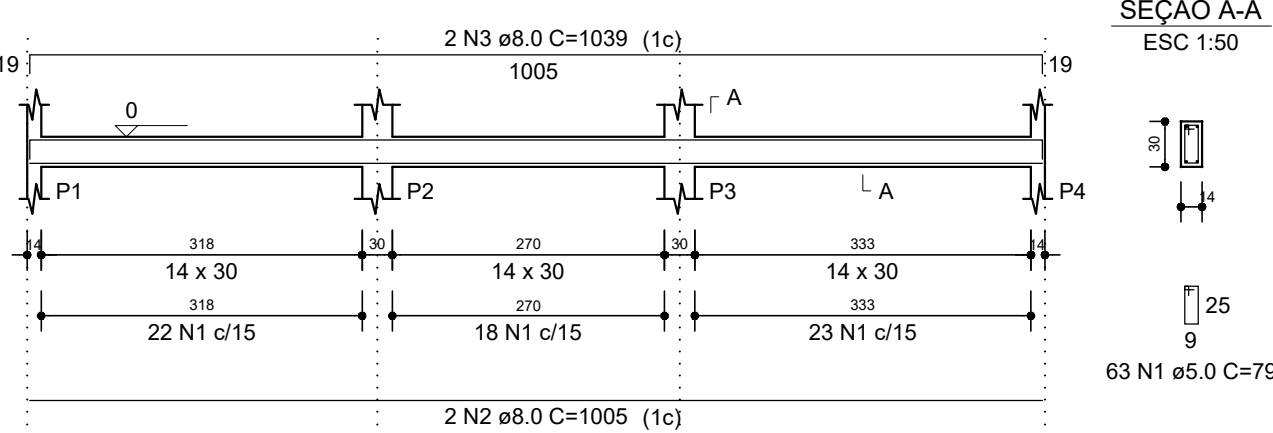

VB2 (14 x 30)

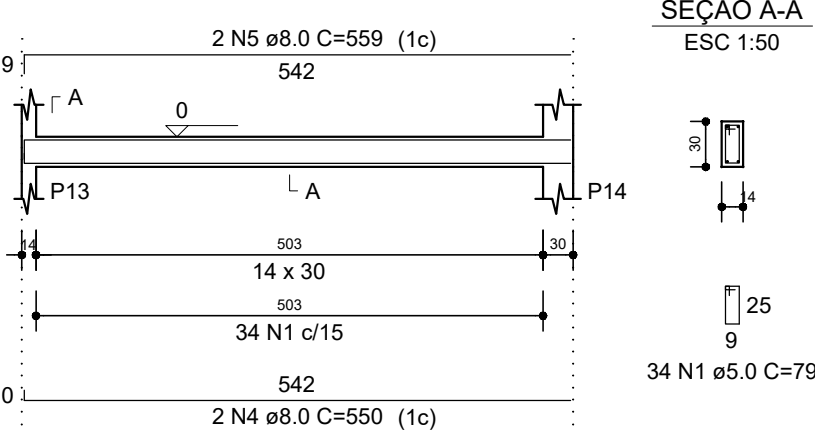

VB3 (14 x 30)

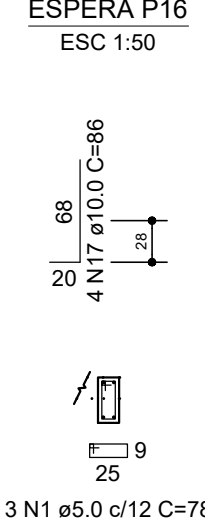
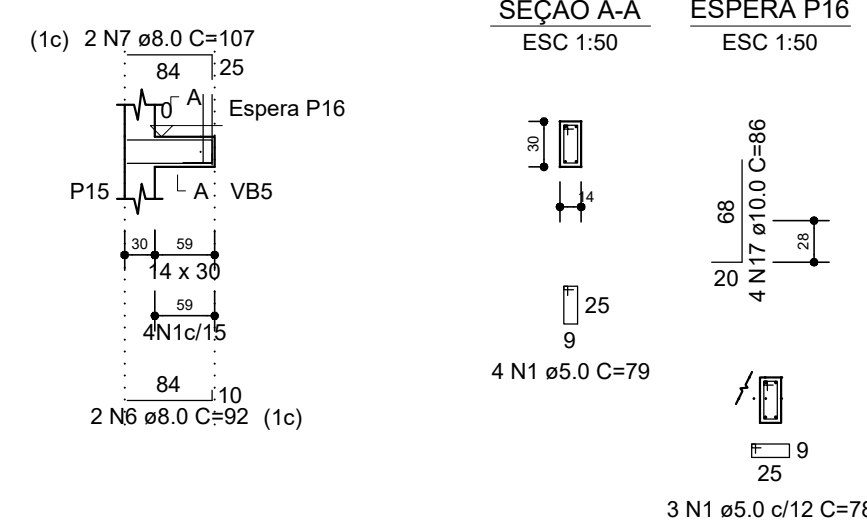

VB4 (14 x 30)

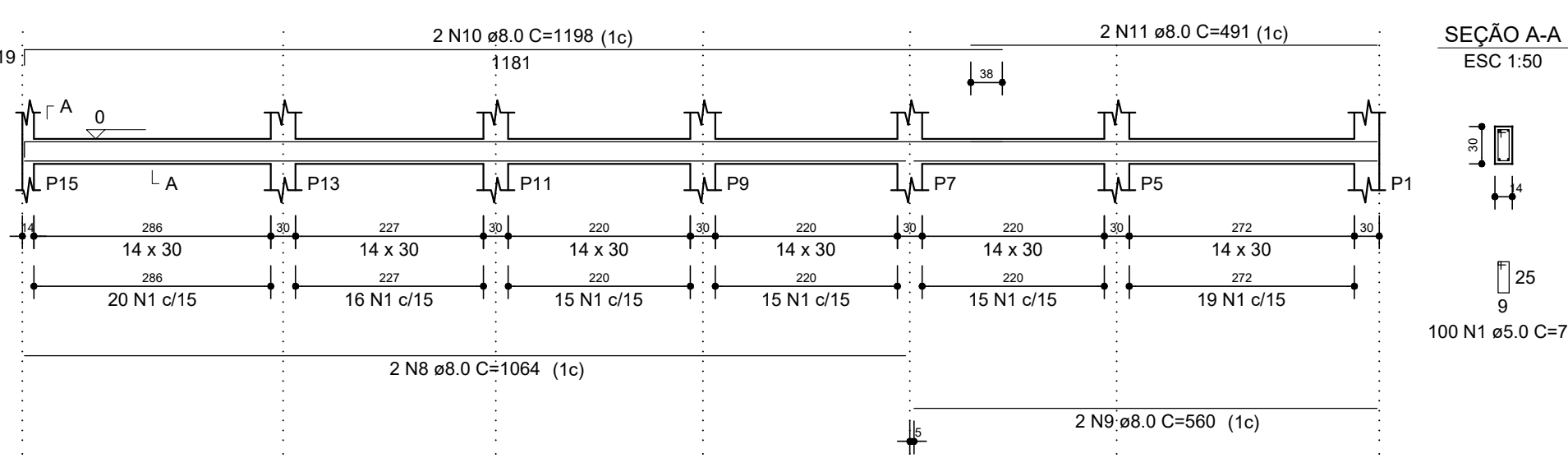

VB5 (14 x 30)

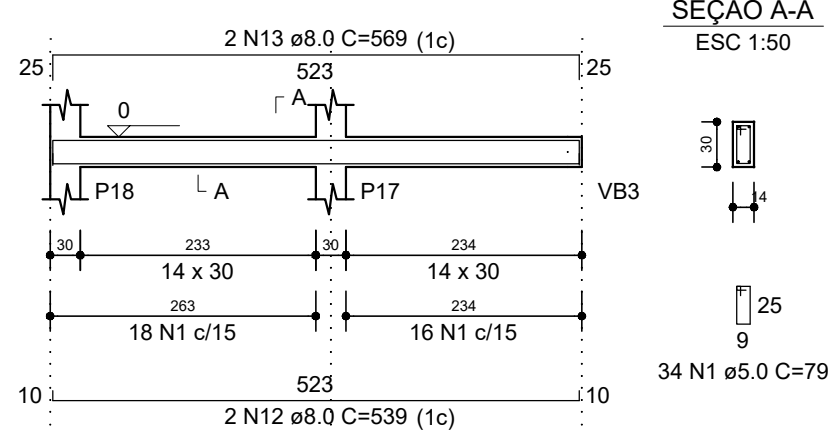

VB6 (14 x 30)

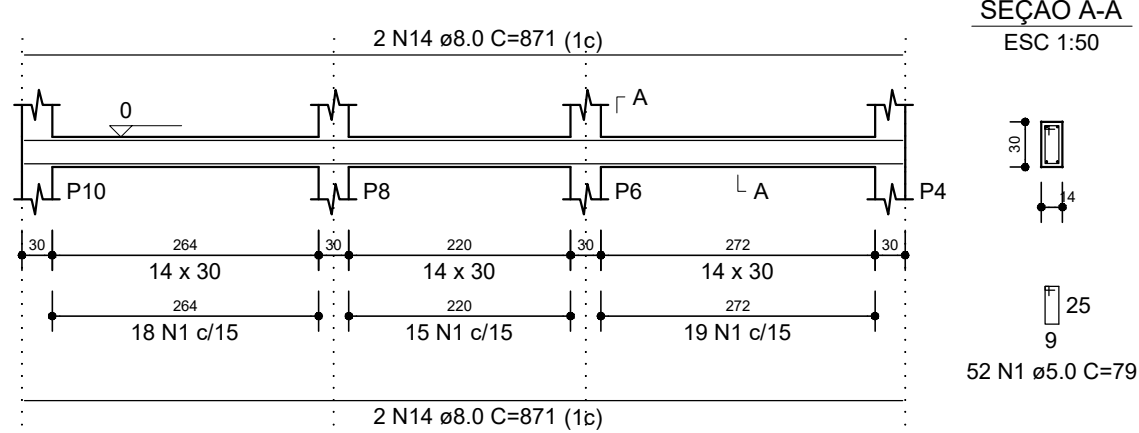

VB7 (14 x 30)

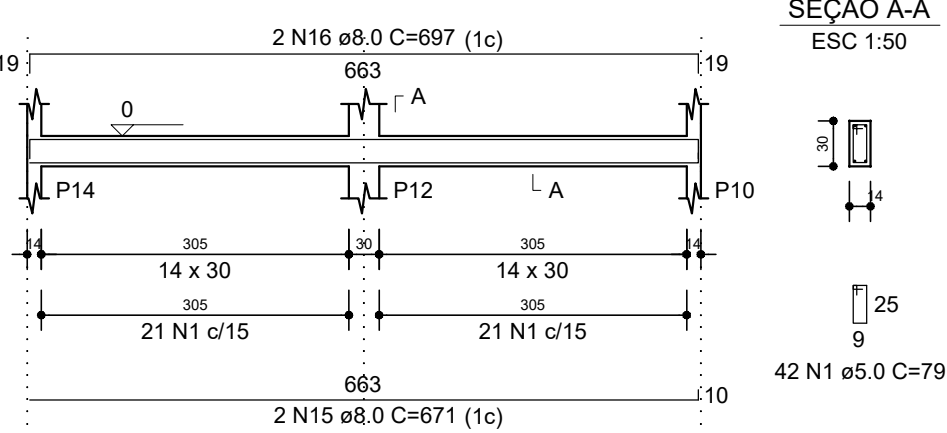

RELAÇÃO DO AÇO					
AÇO	N	DIAM (mm)	QUANT	C.UNIT (cm)	C.TOTAL (cm)
CA60	1	5.0	332	79	26228
CA50	2	8.0	2	1005	2010
	3	8.0	2	1039	2078
	4	8.0	2	550	1100
	5	8.0	2	559	1118
	6	8.0	2	92	184
	7	8.0	2	107	214
	8	8.0	2	1064	2128
	9	8.0	2	560	1120
	10	8.0	2	1198	2396
	11	8.0	2	491	982
	12	8.0	2	539	1078
	13	8.0	2	569	1138
	14	8.0	4	871	3484
	15	8.0	2	671	1342
	16	8.0	2	697	1394
	17	10.0	4	86	344

RESUMO DO AÇO					
AÇO	DIAM (mm)	C.TOTAL (m)	QUANT + 10% (Barras)	UNIT	PESO + 10% (kg)
CA50	8.0	217.7	20	12 m	94.5
CA60	5.0	262.3	1	12 m	44.5
PESO TOTAL (kg)					
CA50					96.8
CA60					44.5

Volume de concreto (C-25) = 2.25 m³
Área de forma = 39.64 m²

CONCRETO

SESC - CENTRO DE ATIVIDADES

QUADRA 502 NORTE, AVENIDA LO 16, 21 - PLANO DIRETOR NORTE, PALMAS-TO

CONTEÚDO DA PRANCHA:

BLOCO DE EDUCAÇÃO - TÉRREO

- VIGA BALDRAME

QUADRO DE ÁREAS:

VER PROJETO DE ARQUITETURA

APROVAÇÕES:



PROPRIETÁRIO:

SERVIÇO SOCIAL DO COMÉRCIO - SESC, ADMINISTRAÇÃO REGIONAL NO ESTADO DO TOCANTINS
CNPJ: 03.779.012/0001-54

AUTOR DO PROJETO:

S C ARQUITETURA E CONSULTORIA LTDA.
ENG. CIVIL ARTHUR DE ALMEIDA CRUZ - CREA 16478/D-GO

ESCALA:
INDICADA

DATA:
SETEMBRO - 2024

PRANCHA:

DESENHO:
63 3212 1008



MUNICÍPIO:
PALMAS

UF:
TO

3/7